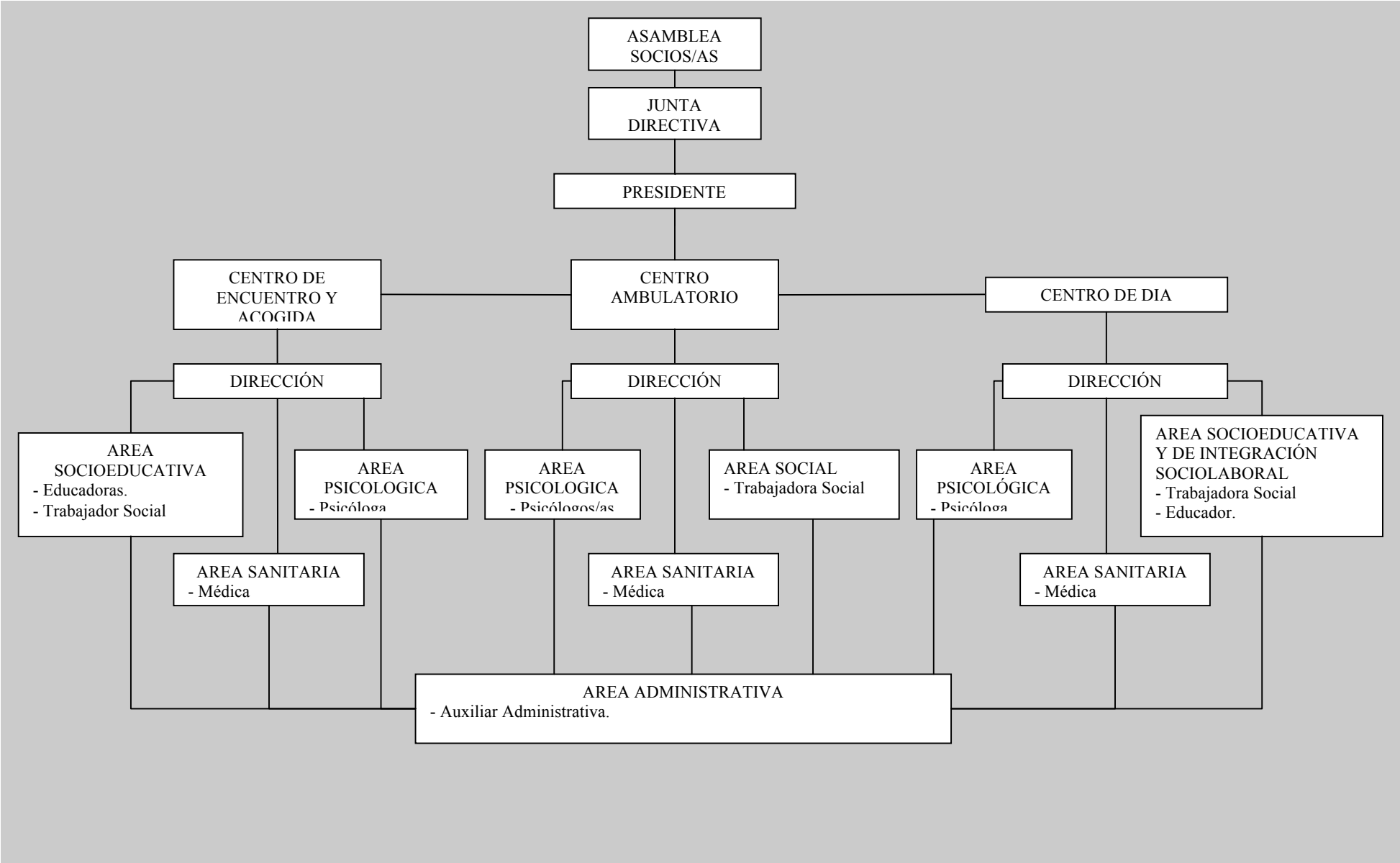ASOCIACION NAZARENA DE TERAPIA DE APOYO, REHABILITACIÓN E INSERCIÓN SOCIAL (ANTARIS)